

# Spring 2025 *Common Ground*

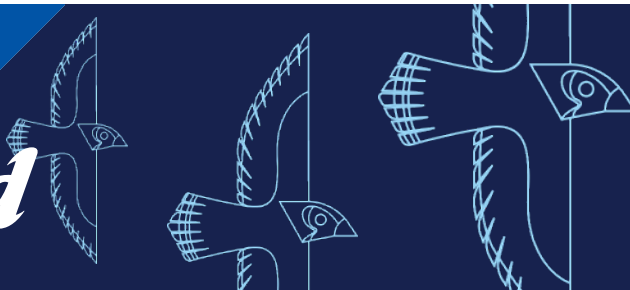

## Creighton University Community-Oriented Primary Care Program (COPC) Common Ground - Spring 2025 Schedule

- January 24** **Continuing the Dream: Unity and Progress, an MLK Celebration**  
Mrs. Doris Lassiter | CEO & President, Nebraska Center for Healthy Families
- January 31** **Social Needs and Screening: CHI System on Inpatient Admissions for Social Determinants of Health Screening**  
Kiley Nelson, MPH and Dr. Anne O'Keefe | School of Medicine
- February 7** **Artificial Intelligence: Ethics and Health Equity: Hopes and Challenges**  
Dr. John Stone | Center for Promoting Health and Health Equity
- February 14** **The Contributions of African Americans to US Healthcare Workforce**  
Dr. Richard Brown | Racial and Ethnic Approaches to Community Health
- February 21** **The Future of Evidence - Based/Practice-based Public Health**  
Dr. Brandon Grimm | University of Nebraska Medical Center
- February 28** **The Black History in Omaha and What the Next Story Looks Like**  
Mr. Eric Ewing | Omaha Black History Museum
- March 7** **IPE Course: Cultural and Ethnic Approaches to Health: Case Studies**  
Dr. Sade Kosoko-Lasaki | Professor, School of Medicine
- March 21** **Waterborne Agrichemicals and High Incidence of Pediatric Cancers in Nebraska**  
Dr. Eleanor Rogan | University of Nebraska Medical Center
- March 28** **Immigrant Integration in Nebraska**  
Dr. Athena Ramos | University of Nebraska Medical Center
- April 4** **Patient and Tumor Factors on Overall Survival in Spindle Cell Melanoma**  
Xinxin Wu and Dr. Peter Dilberstein | School of Medicine
- April 11** **Access to Healthcare for People with Disabilities in the US from 2014 on: A Mixed-method Systematic Review**  
Ellen Ouyan and Dr. Amy Houtrow | School of Medicine
- April 25** **Wrap Up Session with Dr. Sade Kosoko-Lasaki, Principal Investigator**

Weekly Zoom Link: <https://creighton.zoom.us/j/93871048391>

Common Ground is funded by National Institutes of Health, COPC Endowment Fund (NIH#5S21MD001102-03)

**For more information, please contact [PhebeJungman@creighton.edu](mailto:PhebeJungman@creighton.edu) or call 402.280.3925**